

Overture

zu
Fidelio

L. VAN BEETHOVEN
Op. 72b

Contrabasso

f *sf* *sf*

9 *f* *sf* *sf*

19 *pp* *pp* *cresc.*

32 *ff* *p*

40 *pizz.*

49 *pizz.* *pizz.*

58 *arco* *cresc.* *f*

65

73

sf *sf*

79

sf *pizz.* *p*

86

pizz. *arco* *p*

93

p *cresc.* *f* *ff*

99

104

ff *sf* *sf* *sf* *sf* *sf* *sf* *sf* *sf* *sf* *sf* *sf*

110

f *f* *f* *f*

116

125

pizz. *p*

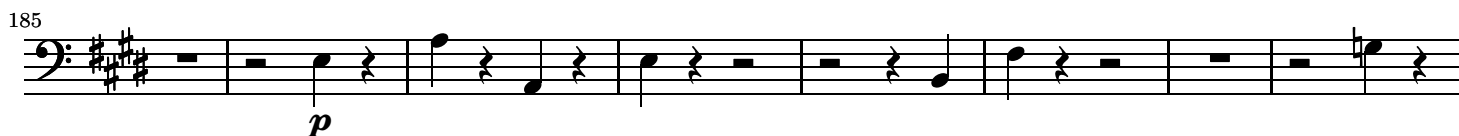
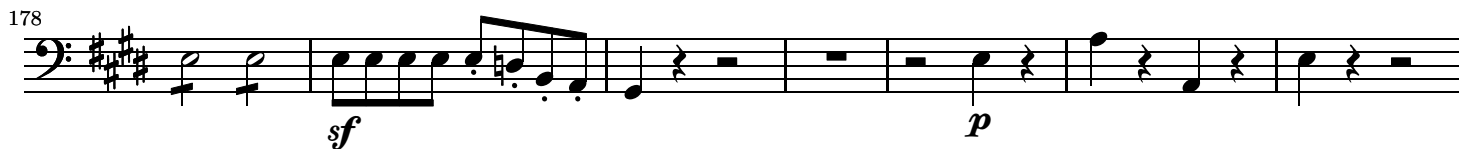

198

f *ff*

203

sf *sf* *sf* *sf*

209

sf *sf* *sf* *sf* *sf* *sf* *f* *f* *f* *f*

216

222

f *f* *f* *f*

228

ff *sf* *sf*

235

248

f Bassi

254

f *sf*

260

sf sf p

266

cresc. sf

273

f sempre piu f ff

281

sf sf sf sf sf sf sf sf sf sf

287

sf sf sf sf sf sf sf sf sf sf sf sf

293

sf sf sf sf sf sf sf sf sf

301

sf sf sf sf sf sf sf sf sf sf